

NOTICE!!

These documents have been scanned!

Do not place un-scanned documents beneath this notice!

Do not remove this notice from this file!

GPO Jacket No. 560-102
Print Order 61540
Rise Business Services, LLC
Job=AZ15 4/29/2019

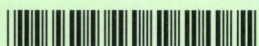

Box Number= AZ15006



Claim Begin-End: AMC445338-AMC445338

1 Initial Receipt



AZ15006-8

AMC450400-AMC453366

United States Department of the Interior
Bureau of Land Management
 DIV OF LANDS, MINRLS & ENERGY
 ONE N CENTRAL AVE
 PHOENIX, AZ 85004 -4427
 Phone: 602-417-9200

Receipt

No: 3927383

Transaction #: 4036934	
Date of Transaction: 08/08/2017	
CUSTOMER:	
GILES GOSWICK PO BOX 157 HUMBOLDT, AZ 86329-0157 US	

LINE #	QTY	DESCRIPTION	REMARKS	UNIT PRICE	TOTAL
1	1.00	LOCATABLE MINERALS / MINING CLAIMS-NEW, UNADJUD, ONE OR MORE AUTH NOS / NEW MINING CLAIM PROCESSING FEE CASES: AMC445338/\$20.00		- n/a -	20.00
2	1.00	LOCATABLE MINERALS / MINING CLAIMS-NEW, UNADJUD, ONE OR MORE AUTH NOS / NEW MINING CLAIMS LOCATION FEE CASES: AMC445338/\$37.00		- n/a -	37.00
3	1.00	LOCATABLE MINERALS / MINING CLAIMS-NEW, UNADJUD, ONE OR MORE AUTH NOS / NEW MINING CLAIMS MAINTENANCE FEE CASES: AMC445338/\$155.00		- n/a -	155.00
TOTAL:					\$212.00

PAYMENT INFORMATION			
1	AMOUNT:	212.00	POSTMARKED: 08/04/2017
	TYPE:	CHECK	RECEIVED: 08/07/2017
	CHECK NO:	3762	
	NAME:	GOSWICK, GILES W PO BOX 157 HUMBOLDT AZ 86329-0157 US	

REMARKS

This receipt was generated by the automated BLM Collections and Billing System and is a paper representation of a portion of the official electronic record contained therein.

NOTICE!!

These documents have been scanned!

Do not place un-scanned documents beneath this notice!

Do not remove this notice from this file!

GPO Jacket No. 560-102
Print Order 61540
Rise Business Services, LLC
Job=AZ15 4/29/2019



Box Number= AZ15006



Claim Begin-End: AMC445338-AMC445338

2 Correspondence



AZ15006-8

AMC450400-AMC453366

**NO
DOCUMENTS
FOUND**

NO DOCUMENTS FOUND
NO DOCUMENTS FOUND

NOTICE!!

These documents have been scanned!

Do not place un-scanned documents beneath this notice!

Do not remove this notice from this file!

GPO Jacket No. 560-102
Print Order 61540
Rise Business Services, LLC
Job=AZ15 4/29/2019



Box Number= AZ15006



Claim Begin-End: AMC445338-AMC445338

3 Transfers



AZ15006-8

AMC450400-AMC453366

**NO
DOCUMENTS
FOUND**

NO DOCUMENTS FOUND
NO DOCUMENTS FOUND

NOTICE!!

These documents have been scanned!

Do not place un-scanned documents beneath this notice!

Do not remove this notice from this file!

GPO Jacket No. 560-102
Print Order 61540
Rise Business Services, LLC
Job=AZ15 4/29/2019



Box Number= AZ15006



Claim Begin-End: AMC445338-AMC445338

4 Annual Filings



AZ15006-8

AMC450400-AMC453366

423374

445338

Giles W. Goswick
P.O. BOX 157
Humboldt, AZ 86329
Ph:928.925.4049

Bureau of Land Management
Arizona State Office
One North Central Avenue, Suite 800
Phoenix, AZ 85004-4427

December 18th, 2018

Dear Sirs or Madams:

Re: Affidavit of Labor Performed for Unpatented Mining Claims
Request for Filing and Recordation for 2018

Enclosed are two Affidavits of Labor Performed and Improvements
Made for claims located in Yavapai County I wish to file and
record with your office. There are 8 lode mining claims I wish
to file assessment for. Seven claims are in one group and a
single claim in another location. The Assessment Affidavits
have already been filed with the Recorders Office in Yavapai
County. The enclosed affidavits are conformed copies with the
recordation number of filing from Yavapai County. The claims
are currently under a Small Miners Exemption. Enclosed is a
check for \$80.00 to cover the assessment filing fees for the
8 claims @ \$10.00 each. After recordation please return all
the original copies of the documents enclosed. Please return
them to the above address. Thank you for your help.

Sincerely,

Giles W. Goswick

Giles W. Goswick

RECEIVED
BLM AZ STATE OFFICE
2018 DEC 20 P 1:40
PHOENIX, ARIZONA

ENTERED
JAN 29 2019
BY: *Raman*

THIS IS A CONFORMED COPY OF INSTRUMENT/
 RECEPTION # 2018 004123
 RECORDED ON 12/11/18 AT 10:31 AM
 LESLIE M. HOFFMAN, YAVAPAI CO. RECORDER

When recorded return to:
 Giles W. Goswick
 P.O. BOX 157
 Humboldt, Arizona 86329

[Handwritten Signature]
 COUNTY CLERK
 RECEIVED
 CLERK AT COUNTY OFFICE
 PHOENIX, ARIZONA
 2018 DEC 20 PM 1:40

AFFIDAVIT OF LABOR PERFORMED AND IMPROVEMENTS MADE
 State of Arizona)
) ss
 County of Yavapai)

Giles W. Goswick being first duly sworn, desposes and says that he is a citizen of the United States of America and more than 18 years of age, residing at 9755 Poland Junction Road Humboldt, Arizona 86329. That in his capacity as agent for himself, he is personally acquainted with the contiguous group of mining claims described in exhibit "A", attached hereto and made part hereof, which claims are situated in the Big Bug Mining District, Yavapai County, Arizona, the location notices of which are of record in the office of County Recorder of said county at books and pages set forth in Exhibit "A".

That the notices of location of said claims are posted within the following Section, Township, and Range : Section 6, Township 12 North, Range 1 East, Gila and Salt River Base and Meridian, Yavapai County, State of Arizona;

That Giles W. Goswick whose mailing address is P.O. BOX 157, Humboldt, Arizona 86329 is the owner of the above described claims;

That between noon on the 2nd day of September 2017 and noon on the 1st day of September 2018 at least \$900.00 (Nine Hundred Dollars) worth of work and improvements were done and performed upon and for the benefit of each of said claims not including location work of said claims;

That such work and improvements consisted of repair and maintenance of the creek crossing and access roads with a bulldozer which were badly damage by severe rains following the Goodwin forest fire. The work also included sampling of mineralized outcrops. Mechanical repair and maintenance of the road and creek crossing was completed using a bulldozer. Manual repair of the road and creek crossing was also completed. Strongmonsoon storms cause flooding and debris flows which damaged the road and the access to the lode mining claim group. All work was completed for the 2018 Assessment year by Giles W. Goswick and associates for the benefit of said claims. All excavation, road repair and sampling of mineralized outcrops was performed by Giles W. Goswick and associates on the contiguous claim group described in Exhibit "A";

That all such work and improvements were performed in the field by Giles W. Goswick and associates;

That all of the above-described work and improvements were performed at the expense of Giles W. Goswick for the benefit of the owner of said claims, for the purpose of complying with the laws of the United States of America pertaining to assessment or annual work. The work is intended to hold the said claims during the annual assessment period ending at noon, September 1st, 2018;

That the contiguous claim group described in Exhibit "A" is currently exempt from having to make mining claim rental payments because they received an approved "Small Miners Exemption from Payment of Rental Fee" from the Bureau Of Land Management;

Dated this 17 day of December 2018

Giles W. Goswick
Giles W. Goswick

This instrument was acknowledged before me this 18th day of December, 2018 by Giles W. Goswick

In witness Whereof, I have hereunto set my hand and affixed my notarial seal the day and year first above written.

Hannah Hickman
Notary Public

RECEIVED
S.M. & S.M. SERVICE
2018 DEC 20 P 1:41
PHOENIX, ARIZONA

My commission expires:
October 4, 2019

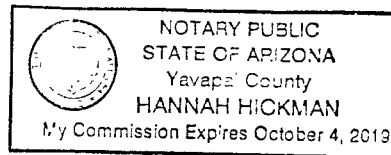

EXHIBIT "A"

MINING PROPERTY

UNPATENTED LODE MINING CLAIMS

RECEIVED
 BLM AT STAFFORD
 2018 DEC 20 PM 1:41
 PHOENIX, ARIZONA

The following unpatented lode mining claims which are located in Section 6, Township 12 North, Range 1 East, Gila and Salt River Base and Meridian, in the Big Bug Mining District, Yavapai County, State of Arizona; all which are recorded in the Office of the County Recorder of said county; the book and pages, location and recordation dates, location, and the BLM serial numbers are as follows:

Name	Yavapai County Book/Page	Location Date	BLM Recording Date	LOCATION	BLM AMC Number
BlueTick#1	4960/344	4-24-2013	5-31-2013	Sec.6-T12N-R1E	423374
BlueTick#2	4960/345	4-24-2013	5-31-2013	Sec.6-T12N-R1E	423375
BlueTick#3	4960/346	4-24-2013	5-31-2013	Sec.6-T12N-R1E	423376
BlueTick#4	4960/347	4-24-2013	5-31-2013	Sec.6-T12N-R1E	423377
BlueTick#5	4960/348	4-24-2013	5-31-2013	Sec.6-T12N-R1E	423378
BlueTick#6	4960/349	4-24-2013	5-31-2013	Sec.6-T12N-R1E	423379
BlueTick#7	4960/350	4-24-2013	5-31-2013	Sec.6-T12N-R1E	423380

THIS IS A CONFORMED COPY OF INSTRUMENT/

RECEPTION # 2018-106-4122

RECORDED ON 12/17/18 AT 10:31am

LESLIE M. HOFFMAN, YAVAPAI CO. RECORDER

[Signature] DEPUTY

RECEIVED
BLM A TARRANT OFFICE
2018 DEC 20 P 1:41
PHOENIX ARIZONA

When recorded return to:

Giles W. Goswick
P.O. BOX 157
Humboldt, Arizona 86329

AFFIDAVIT OF LABOR PERFORMED AND IMPROVEMENTS MADE

State of Arizona)
)ss
County of Yavapai)

Giles W. Goswick being first duly sworn, desposes and says that he is a citizen of the United States of America and more than 18 years of age, residing at 9755 Poland Junction Road, Humboldt, Arizona 86329. That in his capacity as agent for himself, he is personally acquainted with the mining claim described in exhibit "A", attached hereto and made part hereof, which claim is situated in the Big Bug Mining District, Yavapai County, Arizona, the location notice of which is of record in the office of County Recorder of said county at books and pages set forth in Exhibit "A".

That the notice of location of said claim is posted within the following Section, Township, and Range : Section 25, Township 12.5 North, Range 1 West, Gila and Salt River Base and Meridian, Yavapai County, State of Arizona;

That Giles W. Goswick whose mailing address is P.O. BOX 157, Humboldt, Arizona 86329 is the owner of the above described claim;

That between noon on the 2nd day of September 2017 and noon on the 1st day of September 2018 at least \$500.00 (Five Hundred Dollars) worth of work and improvements were done and performed upon and for the benefit of said claim not including location work of said claim;

That such work and improvements consisted of repair and maintenance of the creek crossing and access roads with a bulldozer and backhoe which were badly damage by severe rains following the Goodwin forest fire. The work also included sampling of mineralized outcrops. Mechanical repair and maintanance of the road and creek crossing was completed using a bulldozer and backhoe. Manual repair of the road and creek crossing was also completed. In addition geologic sampling of mineralized outcrops was completed and the geology was examined to plan future sampling. All work was completed for the 2018 Assessment year by Giles W. Goswick and associates for the benefit of said claim.

All excavation, road repair and sampling of mineralized outcrops was performed by Giles W. Goswick and associates on the claim described in Exhibit "A";

That all such work and improvements were performed in the field by Giles W. Goswick and associates;

That all of the above-described work and improvements were performed at the expense of Giles W. Goswick for the benefit of the owner of said claim, for the purpose of complying with the laws of the United States of America pertaining to assessment or annual work. The work is intended to hold the said claim during the annual assessment period ending at noon, September 1st, 2018;

That the mining claim described in Exhibit "A" is currently exempt from having to make mining claim rental payments because it received an approved "Small Miners Exemption from Payment of Rental Fee" from the Bureau Of Land Management;

Dated this 17 day of December 2018

Giles W. Goswick

This instrument was acknowledged before me this 17th day of December, 2018 by Giles W. Goswick

In witness Whereof, I have hereunto set my hand and affixed my notarial seal the day and year first above written.

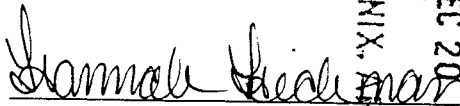
Notary Public

My commission expires:
October 4, 2019

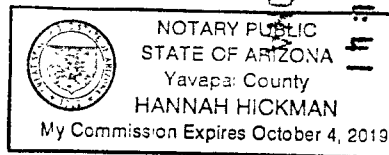

EXHIBIT "A"
 MINING PROPERTY
 UNPATENTED LODE MINING CLAIMS

RECEIVED
 BLM ARIZONA OFFICE
 2018 DEC 20 P 1:41
 PHOENIX, ARIZONA

The following unpatented lode mining claim which is located in Section 25, Township 12.5 North, Range 1 West, Gila and Salt River Base and Meridian, in the Big Bug Mining District, Yavapai County, State of Arizona; which is recorded in the Office of the County Recorder of said county;, the claim name, Yavapai county Recorder recordation number, location date, BLM recordation date, location, and the BLM serial number are as follows:

Name	Yavapai County Recordation Number	Location Date	BLM Recording Date	LOCATION	BLM AMC Number
Mega Lotto	2017- 0038275	7-21-2017	8-07-2017	Township 12½ North Range 1 West Section 25	445338

Giles W. Goswick
P.O. Box 157
Humboldt, AZ 86329

PLACE STICKER ON THE RETURN ADDRESS ABOVE THE DOTTED LINE

CERTIFIED MAIL

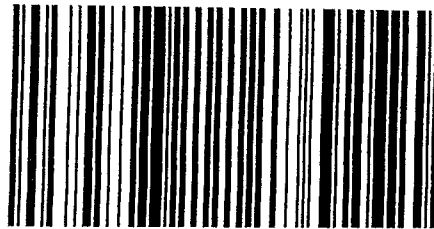

7016 3560 0000 3041 9313



1333

85004-4427

U.S. POSTAGE
FCM LETTER
PRESCOTT, AZ
86301
DEC 18, 18
AMOUNT

05.04

R2305K136976-3

RETURN RECEIPT
REQUESTED

Bureau of Land Management
Arizona State Office
One North Central Ave.
Phoenix, AZ 85004-4427

PHOENIX, ARIZONA
DEC 20 11 40 AM
RECEIVED
800

**United States Department of the Interior
Bureau of Land Management
DIV OF LANDS, MINRLS & ENERGY
ONE N CENTRAL AVE
PHOENIX, AZ 85004 -4427
Phone: 602-417-9200**

Receipt	
No:	4340168

Transaction #: 4457028
Date of Transaction: 12/21/2018
CUSTOMER:
GILES GOSWICK PO BOX 157 HUMBOLDT, AZ 86329-0157 US

LINE #	QTY	DESCRIPTION	REMARKS	UNIT PRICE	TOTAL
1	1.00	LOCATABLE MINERALS / MINING CLAIMS- NOT NEW-UNADJUD, ONE AUTH NO. ONLY / MINING CLAIM MONEY RECEIVED CASES: AMC423374/\$120.00	POL 2018/8	- n/a -	120.00
TOTAL:					\$120.00

PAYMENT INFORMATION			
NOTE: Items will appear on credit card statement as "Bureau of Land Mgmt CO".			
1	AMOUNT:	40.00	POSTMARKED: N/A
	TYPE:	CREDIT CARD	RECEIVED: 12/21/2018
	NAME:	GOSWICK, GILES PO BOX 157 HUMBOLDT AZ 86329-0157 US	
	CARD NO:	XXXXXXXXXXXX0182	AUTH CODE: 111234
	NAME ON CARD:	GILES W GOSWICK	
	SIGNATURE:		
	2	AMOUNT:	80.00
	TYPE:	CHECK	POSTMARKED: N/A
	RECEIVED:	12/21/2018	
	CHECK NO:	3938	
	NAME:	GOSWICK, GILES PO BOX 157 HUMBOLDT AZ 86329-0157 US	

REMARKS:

258

MAINTENANCE FEE WAIVER CERTIFICATION

FORM APPROVED
OMB NO. 1004-0114
Expires: January 31, 2020

423374
445338

SEE INSTRUCTIONS ON PAGE 2

- This small miner waiver is filed for the assessment year beginning on September 1, 2018 and ending on September 1, 2019.
- The undersigned and all related parties owned ten or fewer mining claims, mill, or tunnel sites located and maintained on Federal lands in the United States of America on September 1, 2018.
- The undersigned have performed the assessment work required by law for each mining claim listed prior to filing this waiver and understand that by filing this form, the undersigned must file an affidavit of assessment work with the Bureau of Land Management (BLM) by the December 30th following the filing of this waiver.
- The undersigned understand that if the assessment work obligation has not yet come due under 30 U.S.C. 28 (for those claims in their first assessment year only), a notice of intent to hold reciting this condition must be recorded by the December 30th following the filing of this waiver.
- The undersigned understand that mill and tunnel sites may also be listed on this waiver and be waived from payment of the maintenance fee, and that a notice of intent to hold for these sites is required to be filed with the BLM by the December 30th following the filing of this waiver.
- The undersigned understand and acknowledge that pursuant to 43 U.S.C. 1212 and 18 U.S.C. 1001, the filing or recording of a false, fictitious, or fraudulent document with the BLM may result in a fine of up to \$250,000, a prison term not to exceed five years, or both.
- The mining claims, mill or tunnel sites for which this waiver from payment of the maintenance fees is requested are:

	CLAIM OR SITE NAME	BLM RECORDATION SERIAL NUMBER
1.	Blue Tick # 1	423374 (913)
2.	Blue Tick # 2	423375
3.	Blue Tick # 3	423376
4.	Blue Tick # 4	423377
5.	Blue Tick # 5	423378
6.	Blue Tick # 6	423379
7.	Blue Tick # 7	423380
8.	Mega Lotto	445338
9.		
10.		

The owner(s) (claimants) of the above mining claims and sites are:

804 Giles W. Goswick
 (Owner's Name - Please Print)
 P.O. Box 157
 (Owner's Mailing Address)

Humboldt AZ 86329
 (City) (State) (Zip Code)

Giles W Goswick
 (Owner's Signature)

(Owner's Name - Please Print)
 (Owner's Mailing Address)

(City) (State) (Zip Code)

(Owner's Name - Please Print)
 (Owner's Mailing Address)

(Owner's Signature)
 (City) (State) (Zip Code)

(Owner's Name - Please Print)
 (Owner's Mailing Address)

(Owner's Signature)
 (City) (State) (Zip Code)

RECEIVED
 BLM AZ STATE OFFICE
 2018 AUG 15 P 2:34
 PHOENIX, ARIZONA

AC 483
 ENTERED SEP 12 2018
 PB

MW/PB

(Owner's Name - Please Print)	(Owner's Signature)		
(Owner's Mailing Address)	(City)	(State)	(Zip Code)
(Owner's Name - Please Print)	(Owner's Signature)		
(Owner's Mailing Address)	(City)	(State)	(Zip Code)
(Owner's Name - Please Print)	(Owner's Signature)		
(Owner's Mailing Address)	(City)	(State)	(Zip Code)
(Owner's Name - Please Print)	(Owner's Signature)		
(Owner's Mailing Address)	(City)	(State)	(Zip Code)

18 U.S.C. 1001 and 43 U.S.C. 1212 make it a crime for any person knowingly and willfully to make to any department or agency of the United States any false, fictitious or fraudulent statements or representations as to any matter within its jurisdiction

INSTRUCTIONS

- 1 This certification is made under the provisions of 43 U.S.C. § 1744 and 30 U.S.C. § 28-28k and the regulations thereunder (43 CFR Part 3830)
- 2 The claimant(s) must fill in the dates in paragraph 1 for the beginning and ending of the assessment year for which this waiver is sought
- 3 The claimant(s) must fill in the date in paragraph 2 for the beginning of the assessment year for which this waiver is sought
- 4 All claim and site names and BLM serial numbers must be listed for the mining claims, mill sites and tunnel sites for which the waiver is sought
- 5 All owners of the mining claims, mill sites, and tunnel sites and their addresses must be given
- 6 This waiver form must be signed by all the claimants or their designated agent, in original form. If an agent is designated, a notarized designation of agent, signed by all of the claimants with proper address given, must be submitted with this waiver
- 7 This form must be filed no later than September 1st for the upcoming assessment year in the BLM State Office where the mining claims or sites are recorded, or the waiver cannot be granted by the BLM. (Example: To obtain a waiver for the assessment year 2012, which begins on September 1, 2011, you must qualify for and file for a waiver no later than September 1, 2011, in the proper BLM State Office.)
- 8 For all mining claims which require assessment work, you must record an affidavit of labor on or before the December 30th immediately following the filing of this waiver. For all other mining claims or sites waived, you must record a notice of intent to hold on or before the December 30th immediately following the filing of this waiver.
- 9 Mill and tunnel sites may also be listed on this waiver and be waived from payment of the maintenance fee. A notice of intent to hold for these sites is required to be filed by the December 30th following the filing of this waiver.

FOR OFFICIAL USE ONLY

Giles W. Gaswick
P.O. Box 157
Humboldt, AZ 86329

CERTIFIED MAIL®

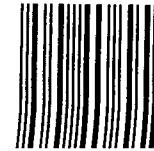

U.S. POSTAGE
PAID
PRESCOTT, AZ
86303
AUG 14, 18
AMOUNT
\$6.70
R2304P118777-06

1000

85004

7016 3560 0000 3041 9337

**RETURN RECEIPT
REQUESTED**

BLM AZ STATE OFFICE

12018 AUG 15 P 2:33

PHOENIX, ARIZONA

Bureau of Land Management
Arizona State Office
One North Central Avenue, Suite 800
Phoenix, AZ 85004-4427

85004\$4427 C041

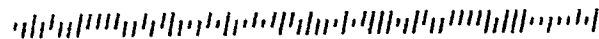

Giles W. Goswick
P.O. BOX 157
Humboldt, AZ 86329
Ph:928.417.4049

Bureau of Land Management
Arizona State Office
One North Central Avenue, Suite 800
Phoenix, AZ 85004-4427
Ph: 602.417.9528

August 3rd, 2018

RECEIVED
BLM AZ STATE OFFICE
2018 AUG 15 P 2:34
PHOENIX, ARIZONA

Dear Sirs or Madams:

Re: Maintenance Fee Waiver Certification Filing and
Recordation for 8 Lode Mining Claims

Enclosed is a Maintenance Fee Waiver Certification form I wish to file and record with your office. There are 7 (seven) claims in one group and 1 (one) claim in another area, 8 eight total Lode Mining Claims. Please examine the completed form before filing and if anything appears wrong or incorrect please contact me so I can correct the error before the filing deadline.

Thank you for your help.

Sincerely,

Giles W. Goswick

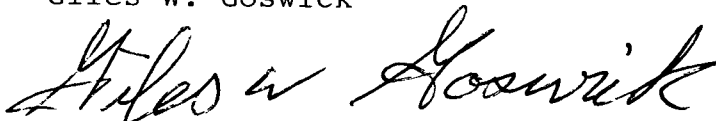

423374

445338

Giles W. Goswick
P.O. BOX 157
Humboldt, AZ 86329
Ph:928.925.4049

Bureau of Land Management
Arizona State Office
One North Central Avenue, Suite 800
Phoenix, AZ 85004-4427

December 12th, 2017

Dear Sirs or Madams:

Re: Affidavit of Labor Performed for Unpatented Mining Claims
Notice of Intent to Hold Unpatented Mining Claim
Request for Filing and Recordation for 2017

RECEIVED
BLM AZ STATE OFFICE
2017 DEC 18 P 2:21
PHOENIX, ARIZONA

Enclosed are two Affidavits of Labor Performed and Improvements Made and a Notice of Intent to Hold for claims located in Yavapai County I wish to file and record with your office. There are 8 lode mining claims I wish to file assessment for. Seven claims are in one group and a single claim in another location. I wish to file an Assessment Affidavit and a Notice of Intent to Hold for the recently located claim. The Assessment Affidavits and Notice of Intent to Hold have already been filed with the Records Office in Yavapai County. The enclosed affidavits are conformed copies with the recordation number of filing from Yavapai County. The claims are currently under a Small Miners Exemption. Enclosed is a check for \$90.00 to cover the assessment filing fees for the 8 claims @ \$10.00 each, and \$10.00 for the filing fee for the Notice of Intent to Hold. After recordation please return all the original copies of the documents enclosed. Please send them to the above address. Thank you for your help.

Sincerely,

Giles W. Goswick

Giles W. Goswick

DEC 27 2017

R. Am
2404 5918

THIS IS A INFORMED COPY OF INSTRUMENT/
RECEPTION # 2017-0064614
RECORDED ON 12/14/17 AT 11:20am
LESLIE M. HORTSMAN, YAVAPAI CO. RECORDER
[Signature] DEPUTY

When recorded return to:

Giles W. Goswick
P.O. BOX 157
Humboldt, Arizona 86329

RECEIVED
MINERAL RIGHTS OFFICE
2017 DEC 18 P 2:21
PHOENIX, ARIZONA

AFFIDAVIT OF LABOR PERFORMED AND IMPROVEMENTS MADE

State of Arizona)
)ss
County of Yavapai)

Giles W. Goswick being first duly sworn, desposes and says that he is a citizen of the United States of America and more than 18 years of age, residing at 9755 Poland Junction Road Humboldt, Arizona 86329. That in his capacity as agent for himself, he is personally acquainted with the contiguous group of mining claims described in exhibit "A", attached hereto and made part hereof, which claims are situated in the Big Bug Mining District, Yavapai County, Arizona, the location notices of which are of record in the office of County Recorder of said county at books and pages set forth in Exhibit "A".

That the notices of location of said claims are posted within the following Section, Township, and Range : Section 6, Township 12 North, Range 1 East, Gila and Salt River Base and Meridian, Yavapai County, State of Arizona;

That Giles W. Goswick whose mailing address is P.O. BOX 157, Humboldt, Arizona 86329 is the owner of the above described claims;

That between noon on the 2nd day of September 2016 and noon on the 1st day of September 2017 at least \$1,000.00 (One Thousand Dollars) worth of work and improvements were done and performed upon and for the benefit of each of said claims not including location work of said claims;

That such work and improvements consisted of repair and maintenance of the creek crossing and access roads with a bulldozer which were badly damage by severe rains following the Goodwin forest fire. The work also included sampling of mineralized outcrops. Mechanical repair and maintanance of the road and creek crossing was completed using a bulldozer. Manual repair of the road and creek crossing was also completed. In addition burned and dead brush was cut and removed from the access-ways to maintain access to the lode mining claim group. All work was completed for the 2017 Assessment year by Giles W. Goswick and associates for the benefit of said claims. All excavation, road repair and brush removal was performed by Giles W. Goswick and associates on the contiguous claim group described in Exhibit "A";

That all such work and improvements were performed in the field by Giles W. Goswick and associates;

That all of the above-described work and improvements were performed at the expense of Giles W. Goswick for the benefit of the owner of said claims, for the purpose of complying with the laws of the United States of America pertaining to assessment or annual work. The work is intended to hold the said claims during the annual assessment period ending at noon, September 1st, 2017;

That the contiguous claim group described in Exhibit "A" is currently exempt from having to make mining claim rental payments because they received an approved "Small Miners Exemption from Payment of Rental Fee" from the Bureau Of Land Management;

Dated this 14 day of December 2017



Giles W. Goswick

This instrument was acknowledged before me this 14th day of December, 2017 by Giles W. Goswick

In witness Whereof, I have hereunto set my hand and affixed my notarial seal the day and year first above written.

Notary Public

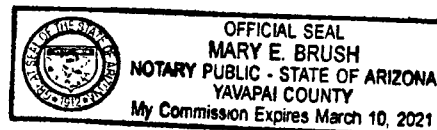
My commission expires:
MARCH 10, 2021



RECEIVED
2017 DEC 18 P 2:21
PHOENIX, ARIZONA

EXHIBIT "A"

MINING PROPERTY

UNPATENTED LODE MINING CLAIMS

The following unpatented lode mining claims which are located in Section 6, Township 12 North, Range 1 East, Gila and Salt River Base and Meridian, in the Big Bug Mining District, Yavapai County, State of Arizona; all which are recorded in the Office of the County Recorder of said county; the book and pages, location and recordation dates, location, and the BLM serial numbers are as follows:

Name	Yavapai County Book/Page	Location Date	BLM Recording Date	LOCATION	BLM AMC Number
BlueTick#1	4960/344	4-24-2013	5-31-2013	Sec.6-T12N-R1E	423374
BlueTick#2	4960/345	4-24-2013	5-31-2013	Sec.6-T12N-R1E	423375
BlueTick#3	4960/346	4-24-2013	5-31-2013	Sec.6-T12N-R1E	423376
BlueTick#4	4960/347	4-24-2013	5-31-2013	Sec.6-T12N-R1E	423377
BlueTick#5	4960/348	4-24-2013	5-31-2013	Sec.6-T12N-R1E	423378
BlueTick#6	4960/349	4-24-2013	5-31-2013	Sec.6-T12N-R1E	423379
BlueTick#7	4960/350	4-24-2013	5-31-2013	Sec.6-T12N-R1E	423380

BLM RECEIVED
2017 DEC 18 P 2:21
PHOENIX, ARIZONA

THIS IS A CONFORMED COPY OF INSTRUMENT/
RECEIPT. # 2017-0064613
RECORDED ON 12/14/17 AT 11:20am
LESLIE M. HOFFMAN, YAVAPAI CO. RECORDER
[Signature] DEPUTY

When recorded return to:

Giles W. Goswick
P.O. BOX 157
Humboldt, Arizona 86329

RECEIVED
BIRMINGHAM OFFICE
2017 DEC 18 P 2:21
PHOENIX, ARIZONA

AFFIDAVIT OF LABOR PERFORMED AND IMPROVEMENTS MADE

State of Arizona)
)ss
County of Yavapai)

Giles W. Goswick being first duly sworn, desposes and says that he is a citizen of the United States of America and more than 18 years of age, residing at 9755 Poland Junction Road, Humboldt, Arizona 86329. That in his capacity as agent for himself, he is personally acquainted with the mining claim described in exhibit "A", attached hereto and made part hereof, which claim is situated in the Big Bug Mining District, Yavapai County, Arizona, the location notice of which is of record in the office of County Recorder of said county at books and pages set forth in Exhibit "A".

That the notice of location of said claim is posted within the following Section, Township, and Range : Section 25, Township 12.5 North, Range 1 West, Gila and Salt River Base and Meridian, Yavapai County, State of Arizona;

That Giles W. Goswick whose mailing address is P.O. BOX 157, Humboldt, Arizona 86329 is the owner of the above described claim;

That between noon on the 2nd day of September 2016 and noon on the 1st day of September 2017 at least \$400.00 (Four Hundred Dollars) worth of work and improvements were done and performed upon and for the benefit of said claim not including location work of said claim;

That such work and improvements consisted of repair and maintenance of the creek crossing and access roads with a bulldozer and backhoe which were badly damage by severe rains following the Goodwin forest fire. The work also included sampling of mineralized outcrops. Mechanical repair and maintenance of the road and creek crossing was completed using a bulldozer and backhoe. Manual repair of the road and creek crossing was also completed. In addition burned and dead brush was cut and removed from the access-ways to maintain access to the lode mining claim group. All work was completed for the 2017 Assessment year by Giles W. Goswick and associates for the benefit of said claim.

All excavation, road repair and brush removal was performed by Giles W. Goswick and associates on the claim described in Exhibit "A";

That all such work and improvements were performed in the field by Giles W. Goswick and associates;

That all of the above-described work and improvements were performed at the expense of Giles W. Goswick for the benefit of the owner of said claim, for the purpose of complying with the laws of the United States of America pertaining to assessment or annual work. The work is intended to hold the said claim during the annual assessment period ending at noon, September 1st, 2017;

That the mining claim described in Exhibit "A" is currently exempt from having to make mining claim rental payments because it received an approved "Small Miners Exemption from Payment of Rental Fee" from the Bureau Of Land Management;

Dated this 14 day of December 2017

Giles W. Goswick

This instrument was acknowledged before me this 14th day of December, 2017 by Giles W. Goswick

In witness Whereof, I have hereunto set my hand and affixed my notarial seal the day and year first above written.

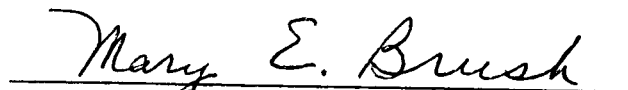
Notary Public

My commission expires:
MARCH 10, 2021



RECEIVED
BLM
2017 DEC 18 P 2:21
PHOENIX, ARIZONA

EXHIBIT "A"

MINING PROPERTY

UNPATENTED LODE MINING CLAIMS

The following unpatented lode mining claim which is located in Section 25, Township 12.5 North, Range 1 West, Gila and Salt River Base and Meridian, in the Big Bug Mining District, Yavapai County, State of Arizona; which is recorded in the Office of the County Recorder of said county;; the claim name, Yavapai county Recorder recordation number, location date, BLM recordation date, location, and the BLM serial number are as follows:

Name	Yavapai County Recordation Number	Location Date	BLM Recording Date	LOCATION	BLM AMC Number
Mega Lotto	2017- 0038275	7-21-2017	8-07-2017	Township 12½ North Range 1 West Section 25	445338

RECEIVED
PLM & MINT OFFICE
2017 DEC 18 P 2:22
PHOENIX, ARIZONA

THIS CONFIRMED COPY OF INSTRUMENT/
RECEPTION # 2017-0064615
RECORDED ON 12/14/17 AT 11:20am
LESLIE M. HOFFMAN, YAVAPAI CO. RECORDER
R. Coyne DEPUTY

When recorded return to:

Giles W. Goswick
P.O. BOX 157
Humboldt, AZ 86329

RECEIVED
PLM - RECORDS SECTION
2017 DEC 18 P. 2: 22
PHOENIX, ARIZONA

NOTICE OF INTENTION TO HOLD

State of Arizona)
)ss
County of Yavapai)

Giles W. Goswick being first duly sworn, desposes and says that he is is citizen of the United States of America and more than 18 years of age, residing at 9755 Poland Junction Road, Humboldt, Arizona 86329. That in his capacity as agent for himself, he is personally acquainted with the lode mining claim described in exhibit "A", attached hereto and made part hereof, which claims is situated in the Big Bug Mining District, Yavapai County, Arizona, the location notice of which is of record in the office of the County Recorder of said county at recordation number set forth in Exhibit "A".

That the notice of location of said claim is posted within the following Section, Township, and Range: Section 25, Township 12½ North, Range 1 West, Gila and Salt River Base and Meridian, Yavapai County, State of Arizona;

That Giles W. Goswick whose mailing address is P.O. BOX 157, Humboldt, Arizona 86329 is the owner of the above described lode mining claim;

Due to the filing of the claim during the calendar year of 2017 no annual assessment work was required. However assessment work was completed and and Affidavit of Labor Performed and Improvements Made filed with the Recorders Office in Yavapai County and with the Bureau of Land Management State Office. A Notice of Intent to Hold Mining Claim has been filed with the Yavapai County Recorders Office in Yavapai County where the claim is located. This is only to further state my continuing interest in said claims. Let it be known that the required work for the year 2017-2018 will be performed in a timely manner and as prescribed by existing laws.

Dated this 14 day of December, 2017

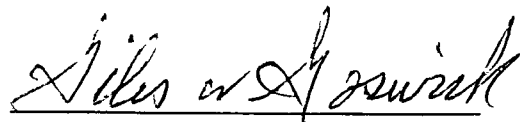

Giles W. Goswick

EXHIBIT "A"

MINING PROPERTY

UNPATENTED LODE MINING CLAIMS

The following unpatented lode mining claim which is located in Section 25, Township 12.5 North, Range 1 West, Gila and Salt River Base and Meridian, in the Big Bug Mining District, Yavapai County, State of Arizona; which is recorded in the Office of the County Recorder of said county;, the claim name, Yavapai county Recorder recordation number, location date, BLM recordation date, location, and the BLM serial number are as follows:

Name	Yavapai County Recordation Number	Location Date	BLM Recording Date	LOCATION	BLM AMC Number
Mega Lotto	2017- 0038275	7-21-2017	8-07-2017	Township 12 $\frac{1}{2}$ North Range 1 West Section 25	445338

BLM RECEIVED
2017 DEC 18 P 2:22
PHOENIX, ARIZONA

Giles W. Goswami
P.O. Box 157
Humboldt, AZ 86303-0157



7016 3560 0000 3041 9276



1013



-85004

U.S. POSTAGE
PAID
PRESCOTT, AZ
86303
DEC 14 17
AMOUNT

\$7.01

R2304M115483-55

BLM AZ STATE OFFICE

12017 DEC 18 P 2:21

PHOENIX, ARIZONA

Bureau of Land Management
Arizona State Office
One North Central Ave. Ste. 800
Phoenix, AZ 85004-4427

**RETURN RECEIPT
REQUESTED**

85004\$4427 C041



United States Department of the Interior
Bureau of Land Management
 DIV OF LANDS, MINRLS & ENERGY
 ONE N CENTRAL AVE
 PHOENIX, AZ 85004 -4427
 Phone: 602-417-9200

Receipt

No: 4045918

Transaction #: 4157282	
Date of Transaction: 12/19/2017	
CUSTOMER:	
GILES GOSWICK PO BOX 157 HUMBOLDT, AZ 86329-0157 US	

LINE #	QTY	DESCRIPTION	REMARKS	UNIT PRICE	TOTAL
1	1.00	LOCATABLE MINERALS / MINING CLAIMS- NOT NEW-UNADJUD, ONE AUTH NO. ONLY / MINING CLAIM MONEY RECEIVED CASES: AMC423374/\$90.00	POL 2017/9 1 N01	- n/a -	90.00
TOTAL:					\$90.00

PAYMENT INFORMATION			
1	AMOUNT:	90.00	POSTMARKED: N/A
	TYPE:	CHECK	RECEIVED: 12/18/2017
	CHECK NO:	3818	
	NAME:	GOSWICK, GILES PO BOX 157 HUMBOLDT AZ 86329-0157 US	

REMARKS

This receipt was generated by the automated BLM Collections and Billing System and is a paper representation of a portion of the official electronic record contained therein.

UNITED STATES
DEPARTMENT OF THE INTERIOR
BUREAU OF LAND MANAGEMENT

MAINTENANCE FEE WAIVER CERTIFICATION

SEE INSTRUCTIONS ON PAGE 2

79

AMC 423374

FORM APPROVED
OMB NO. 1004-0114
Expires: October 31, 2016

AMC 445338

- This small miner waiver is filed for the assessment year beginning on September 1, 2017 and ending on September 1, 2018
- The undersigned and all related parties owned ten or fewer mining claims, mill, or tunnel sites located and maintained on Federal lands in the United States of America on September 1, 2017.
- The undersigned have performed the assessment work required by law for each mining claim listed prior to filing this waiver and understand that by filing this form the undersigned must file an affidavit of assessment work with the Bureau of Land Management (BLM) by the December 30th following the filing of this waiver.
- The undersigned understand that if the assessment work obligation has not yet come due under 30 U.S.C. 28 (for those claims in their first assessment year only), a notice of intent to hold reciting this condition must be recorded by the December 30th following the filing of this waiver.
- The undersigned understand that mill and tunnel sites may also be listed on this waiver and be waived from payment of the maintenance fee, and that a notice of intent to hold for these sites is required to be filed with the BLM by the December 30th following the filing of this waiver.
- The undersigned understand and acknowledge that pursuant to 43 U.S.C. 1212 and 18 U.S.C. 1001, the filing or recording of a false, fictitious, or fraudulent document with the BLM may result in a fine of up to \$250,000, a prison term not to exceed five years, or both.
- The mining claims, mill or tunnel sites for which this waiver from payment of the maintenance fees is requested are:

CLAIM OR SITE NAME	BLM RECORDATION SERIAL NUMBER
1. Blue Tick #1	423374
2. Blue Tick #2	423375
3. Blue Tick #3	423376
4. Blue Tick #4	423377
5. Blue Tick #5	423378
6. Blue Tick #6	423379
7. Blue Tick #7	423380
8. Mega Lotto	445338
9.	
10.	

The owner(s) (claimants) of the above mining claims and sites are:

Giles W. Goswick
(Owner's Name - Please Print)
P.O. Box 157
(Owner's Mailing Address)

Giles W. Goswick
(Owner's Signature)
Humboldt AZ 86329
(City) (State) (Zip Code)

(Owner's Name - Please Print) _____ (Owner's Signature) _____

(Owner's Mailing Address) _____ (City) _____ (State) _____ (Zip Code) _____

(Owner's Name - Please Print) _____ (Owner's Signature) _____

(Owner's Mailing Address) _____ (City) _____ (State) _____ (Zip Code) _____

(Owner's Name - Please Print) _____ (Owner's Signature) _____

(Owner's Mailing Address) _____ (City) _____ (State) _____ (Zip Code) _____

ENTERED
AC 483 (2018)
AUG 31 2017
8-CLAIMS
BY: PB

RECEIVED
2017 AUG 16 PM 2:57
BUREAU OF LAND MANAGEMENT
DEPARTMENT OF THE INTERIOR
WASHINGTON, DC 20250

PB/8

(Owner's Name - Please Print)

(Owner's Signature)

(Owner's Mailing Address)

(City)

(State)

(Zip Code)

(Owner's Name - Please Print)

(Owner's Signature)

(Owner's Mailing Address)

(City)

(State)

(Zip Code)

(Owner's Name - Please Print)

(Owner's Signature)

(Owner's Mailing Address)

(City)

(State)

(Zip Code)

(Owner's Name - Please Print)

(Owner's Signature)

(Owner's Mailing Address)

(City)

(State)

(Zip Code)

18 U.S.C. 1001 and 43 U.S.C. 1212 make it a crime for any person knowingly and willfully to make to any department or agency of the United States any false, fictitious or fraudulent statements or representations as to any matter within its jurisdiction.

INSTRUCTIONS

1. This certification is made under the provisions of 43 U.S.C. § 1744 and 30 U.S.C. §28-28k and the regulations thereunder (43 CFR Part 3830).
2. The claimant(s) must fill in the dates in paragraph 1 for the beginning and ending of the assessment year for which this waiver is sought.
3. The claimant(s) must fill in the date in paragraph 2 for the beginning of the assessment year for which this waiver is sought.
4. All claim and site names and BLM serial numbers must be listed for the mining claims, mill sites, and tunnel sites for which the waiver is sought.
5. All owners of the mining claims, mill sites, and tunnel sites and their addresses must be given.
6. This waiver form must be signed by all the claimants or their designated agent, in original form. If an agent is designated, a notarized designation of agent, signed by all of the claimants with proper address given, must be submitted with this waiver.
7. This form must be filed no later than September 1st for the upcoming assessment year in the BLM State Office where the mining claims or sites are recorded, or the waiver cannot be granted by the BLM. (Example: To obtain a waiver for the assessment year 2012, which begins on September 1, 2011, you must qualify for and file for a waiver no later than September 1, 2011, in the proper BLM State Office.)
8. For all mining claims which require assessment work, you must record an affidavit of labor on or before the December 30th immediately following the filing of this waiver. For all other mining claims or sites waived, you must record a notice of intent to hold on or before the December 30th immediately following the filing of this waiver.
9. Mill and tunnel sites may also be listed on this waiver and be waived from payment of the maintenance fee. A notice of intent to hold for these sites is required to be filed by the December 30th following the filing of this waiver.

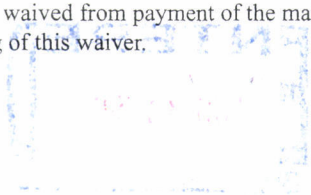

FOR OFFICIAL USE ONLY

2011 AUG 25 5:57 PM
PHOENIX ARIZONA

UNITED STATES
DEPARTMENT OF THE INTERIOR
BUREAU OF LAND MANAGEMENT

MAINTENANCE FEE WAIVER CERTIFICATION

Amc 445338
FORM APPROVED
OMB NO. 1004-0114
Expires: October 31, 2016

SEE INSTRUCTIONS ON PAGE 2

1. This small miner waiver is filed for the assessment year beginning on September 1, 2017 and ending on September 1, 2018.
2. The undersigned and all related parties owned ten or fewer mining claims, mill, or tunnel sites located and maintained on Federal lands in the United States of America on September 1, 2017.
3. The undersigned have performed the assessment work required by law for each mining claim listed prior to filing this waiver and understand that by filing this form, the undersigned must file an affidavit of assessment work with the Bureau of Land Management (BLM) by the December 30th following the filing of this waiver.
4. The undersigned understand that if the assessment work obligation has not yet come due under 30 U.S.C. 28 (for those claims in their first assessment year only), a notice of intent to hold reciting this condition must be recorded by the December 30th following the filing of this waiver.
5. The undersigned understand that mill and tunnel sites may also be listed on this waiver and be waived from payment of the maintenance fee, and that a notice of intent to hold for these sites is required to be filed with the BLM by the December 30th following the filing of this waiver.
6. The undersigned understand and acknowledge that pursuant to 43 U.S.C. 1212 and 18 U.S.C. 1001, the filing or recording of a false, fictitious, or fraudulent document with the BLM may result in a fine of up to \$250,000, a prison term not to exceed five years, or both.
7. The mining claims, mill or tunnel sites for which this waiver from payment of the maintenance fees is requested are:

CLAIM OR SITE NAME	BLM RECORDATION SERIAL NUMBER
1. <u>Mega Lotto</u>	<u>445338</u>
2.	
3.	
4.	
5.	
6.	
7.	
8.	
9.	
10.	

The owner(s) (claimants) of the above mining claims and sites are:

Giles W. Goswick

(Owner's Name - Please Print)

P.O. Box 157

(Owner's Mailing Address)

Giles W Goswick

(Owner's Signature)

Humboldt

(City)

AZ

(State)

86329

(Zip Code)

(Owner's Name - Please Print)

(Owner's Mailing Address)

(Owner's Signature)

(City)

(State)

(Zip Code)

(Owner's Name - Please Print)

(Owner's Mailing Address)

(Owner's Signature)

(City)

(State)

(Zip Code)

(Owner's Name - Please Print)

(Owner's Mailing Address)

(Owner's Signature)

(City)

(State)

(Zip Code)

2017 AUG 16 P:57
RECEIVED
BUREAU OF LAND MANAGEMENT
U.S. DEPARTMENT OF THE INTERIOR

(Owner's Name - Please Print)	(Owner's Signature)		
(Owner's Mailing Address)	(City)	(State)	(Zip Code)
(Owner's Name - Please Print)	(Owner's Signature)		
(Owner's Mailing Address)	(City)	(State)	(Zip Code)
(Owner's Name - Please Print)	(Owner's Signature)		
(Owner's Mailing Address)	(City)	(State)	(Zip Code)
(Owner's Name - Please Print)	(Owner's Signature)		
(Owner's Mailing Address)	(City)	(State)	(Zip Code)

18 U.S.C. 1001 and 43 U.S.C. 1212 make it a crime for any person knowingly and willfully to make to any department or agency of the United States any false, fictitious or fraudulent statements or representations as to any matter within its jurisdiction.

INSTRUCTIONS

1. This certification is made under the provisions of 43 U.S.C. § 1744 and 30 U.S.C. §28-28k and the regulations thereunder (43 CFR Part 3830).
2. The claimant(s) must fill in the dates in paragraph 1 for the beginning and ending of the assessment year for which this waiver is sought.
3. The claimant(s) must fill in the date in paragraph 2 for the beginning of the assessment year for which this waiver is sought.
4. All claim and site names and BLM serial numbers must be listed for the mining claims, mill sites, and tunnel sites for which the waiver is sought.
5. All owners of the mining claims, mill sites, and tunnel sites and their addresses must be given.
6. This waiver form must be signed by all the claimants or their designated agent, in original form. If an agent is designated, a notarized designation of agent, signed by all of the claimants with proper address given, must be submitted with this waiver.
7. This form must be filed no later than September 1st for the upcoming assessment year in the BLM State Office where the mining claims or sites are recorded, or the waiver cannot be granted by the BLM. (Example: To obtain a waiver for the assessment year 2012, which begins on September 1, 2011, you must qualify for and file for a waiver no later than September 1, 2011, in the proper BLM State Office.)
8. For all mining claims which require assessment work, you must record an affidavit of labor on or before the December 30th immediately following the filing of this waiver. For all other mining claims or sites waived, you must record a notice of intent to hold on or before the December 30th immediately following the filing of this waiver.
9. Mill and tunnel sites may also be listed on this waiver and be waived from payment of the maintenance fee. A notice of intent to hold for these sites is required to be filed by the December 30th following the filing of this waiver.

FOR OFFICIAL USE ONLY

2011 AUG 28 2:58

Giles W. Goswick
P.O. BOX 157
Humboldt, AZ 86329
Ph:928.417.4049

Bureau of Land Management
Arizona State Office
One North Central Avenue, Suite 800
Phoenix, AZ 85004-4427
Ph: 602.417.9528

August 14th, 2017

RECEIVED
BLM
2017 AUG 16 P 2:57
PHOENIX, ARIZONA

Dear Sirs or Madams:

Re: Re-Filing (Ammending) Maintenance Fee Waiver Certification
Filing and Recordation for 8 Lode Mining Claims

Enclosed is a Maintenance Fee Waiver Certification form I wish to file and record with your office. I located one additional claim the Mega Lotto on July 21st, 2017 after I submitted a Maintenance Fee Waiver for seven claims in early July. I wish to include the Mega Lotto lode claim AMC # 423380. I filed and recorded the claim with the Yavapai County recorders office. I also filed with the BLM Arizona State office last week and received an AMC Number. Enclosed is my revised Maintenance Fee Waiver Certification form including the newly located lode claim. There are now 8 (eight) total Lode Mining Claims. Please examine the completed form before filing and if anything appears wrong or incorrect please contact me so I can correct the error before the filing deadline.

Thank you for your help.

Sincerely,

Giles W. Goswick

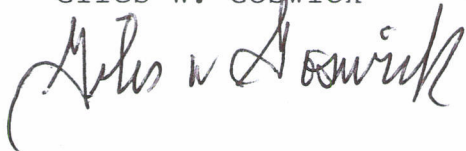

P.S.: Two forms enclosed. Please file appropriate form and destroy the other.

UNITED STATES
DEPARTMENT OF THE INTERIOR
BUREAU OF LAND MANAGEMENT
MAINTENANCE FEE WAIVER CERTIFICATION

79

423374

FORM APPROVED
OMB NO. 1004-0114
Expires: October 31, 2016

SEE INSTRUCTIONS ON PAGE 2

1. This small miner waiver is filed for the assessment year beginning on September 1, 2017 and ending on September 1, 2018.
2. The undersigned and all related parties owned ten or fewer mining claims, mill, or tunnel sites located and maintained on Federal lands in the United States of America on September 1, 2017.
3. The undersigned have performed the assessment work required by law for each mining claim listed prior to filing this waiver and understand that by filing this form, the undersigned must file an affidavit of assessment work with the Bureau of Land Management (BLM) by the December 30th following the filing of this waiver.
4. The undersigned understand that if the assessment work obligation has not yet come due under 30 U.S.C. 28 (for those claims in their first assessment year only), a notice of intent to hold reciting this condition must be recorded by the December 30th following the filing of this waiver.
5. The undersigned understand that mill and tunnel sites may also be listed on this waiver and be waived from payment of the maintenance fee, and that a notice of intent to hold for these sites is required to be filed with the BLM by the December 30th following the filing of this waiver.
6. The undersigned understand and acknowledge that pursuant to 43 U.S.C. 1212 and 18 U.S.C. 1001, the filing or recording of a false, fictitious, or fraudulent document with the BLM may result in a fine of up to \$250,000, a prison term not to exceed five years, or both.
7. The mining claims, mill or tunnel sites for which this waiver from payment of the maintenance fees is requested are:

CLAIM OR SITE NAME	BLM RECORDATION SERIAL NUMBER
1. <u>Blue Tick # 1</u>	<u>423374</u>
2. <u>Blue Tick # 2</u>	<u>423375</u>
3. <u>Blue Tick # 3</u>	<u>423376</u>
4. <u>Blue Tick # 4</u>	<u>423377</u>
5. <u>Blue Tick # 5</u>	<u>423378</u>
6. <u>Blue Tick # 6</u>	<u>423379</u>
7. <u>Blue Tick # 7</u>	<u>423380</u>
8.	
9.	
10.	

The owner(s) (claimants) of the above mining claims and sites are:

Giles W. Goswick
(Owner's Name - Please Print)
P.O. Box 157
(Owner's Mailing Address)

Giles W Goswick
(Owner's Signature)
Humboldt AZ 86329
(City) (State) (Zip Code)

(Owner's Name - Please Print)

(Owner's Mailing Address)

ENTERED
AC 483 2018
AUG 31 2017
BY: pb

(Owner's Signature)

(City) (State) (Zip Code)

(Owner's Name - Please Print)

(Owner's Mailing Address)

(Owner's Signature)

(City) (State) (Zip Code)

(Owner's Name - Please Print)

(Owner's Mailing Address)

(Owner's Signature)

(City) (State) (Zip Code)

RECEIVED
2017 JUL 21 P 2:58
TUCSON ARIZONA

(Owner's Name - Please Print)	(Owner's Signature)		
(Owner's Mailing Address)	(City)	(State)	(Zip Code)
(Owner's Name - Please Print)	(Owner's Signature)		
(Owner's Mailing Address)	(City)	(State)	(Zip Code)
(Owner's Name - Please Print)	(Owner's Signature)		
(Owner's Mailing Address)	(City)	(State)	(Zip Code)
(Owner's Name - Please Print)	(Owner's Signature)		
(Owner's Mailing Address)	(City)	(State)	(Zip Code)

18 U.S.C. 1001 and 43 U.S.C. 1212 make it a crime for any person knowingly and willfully to make to any department or agency of the United States any false, fictitious or fraudulent statements or representations as to any matter within its jurisdiction.

INSTRUCTIONS

1. This certification is made under the provisions of 43 U.S.C. § 1744 and 30 U.S.C. §28-28k and the regulations thereunder (43 CFR Part 3830).
2. The claimant(s) must fill in the dates in paragraph 1 for the beginning and ending of the assessment year for which this waiver is sought.
3. The claimant(s) must fill in the date in paragraph 2 for the beginning of the assessment year for which this waiver is sought.
4. All claim and site names and BLM serial numbers must be listed for the mining claims, mill sites, and tunnel sites for which the waiver is sought.
5. All owners of the mining claims, mill sites, and tunnel sites and their addresses must be given.
6. This waiver form must be signed by all the claimants or their designated agent, in original form. If an agent is designated, a notarized designation of agent, signed by all of the claimants with proper address given, must be submitted with this waiver.
7. This form must be filed no later than September 1st for the upcoming assessment year in the BLM State Office where the mining claims or sites are recorded, or the waiver cannot be granted by the BLM. (Example: To obtain a waiver for the assessment year 2012, which begins on September 1, 2011, you must qualify for and file for a waiver no later than September 1, 2011, in the proper BLM State Office.)
8. For all mining claims which require assessment work, you must record an affidavit of labor on or before the December 30th immediately following the filing of this waiver. For all other mining claims or sites waived, you must record a notice of intent to hold on or before the December 30th immediately following the filing of this waiver.
9. Mill and tunnel sites may also be listed on this waiver and be waived from payment of the maintenance fee. A notice of intent to hold for these sites is required to be filed by the December 30th following the filing of this waiver.

JUL 20 2011

FOR OFFICIAL USE ONLY

BLM RECEIVED
2011 JUL 20 P 2:58
MOENIX ARIZONA

Giles W. Goswick
P.O. BOX 157
Humboldt, AZ 86329
Ph: 928.417.4049

928-925-4049

Bureau of Land Management
Arizona State Office
One North Central Avenue, Suite 800
Phoenix, AZ 85004-4427
Ph: 602.417.9528

July 26th, 2017

Dear Sirs or Madams:

Re: Maintenance Fee Waiver Certification Filing and
Recordation for 7 Lode Mining Claims

Enclosed is a Maintenance Fee Waiver Certification form I wish to file and record with your office. There are 7 (seven) total Lode Mining Claims. Please examine the completed form before filing and if anything appears wrong or incorrect please contact me so I can correct the error before the filing deadline.

Thank you for your help.

Sincerely,

Giles W. Goswick



PHOENIX, ARIZONA

2017 JUL 24 P 2:58

RECEIVED
BLM ARIZONA STATE OFFICE

DEPARTMENT OF THE INTERIOR
BUREAU OF LAND MANAGEMENT
MINING CLAIMS

MC Customer Information - With Serial No. and Claim Name
ACTIVE CLAIMS

Admin State: AZ
Geo State: AZ

GOSWICK GILES W
PO BOX 157
HUMBOLDT, AZ 86329-0157

CUSTOMER ID: 27896

Serial No.	Claim Name/Number	Lead Serial No.	Disposition
AMC423374	BLUE TICK #1	AMC423374	ACTIVE
AMC423375	BLUE TICK #2	AMC423374	ACTIVE
AMC423376	BLUE TICK #3	AMC423374	ACTIVE
AMC423377	BLUE TICK #4	AMC423374	ACTIVE
AMC423378	BLUE TICK #5	AMC423374	ACTIVE
AMC423379	BLUE TICK #6	AMC423374	ACTIVE
AMC423380	BLUE TICK #7	AMC423374	ACTIVE
AMC445338	MEGA LOTTO	AMC445338	ACTIVE

LISTED ON WVR #79

8-15-17 - mailed in

Number of ACTIVE cases: 8

8/31/17 3:25pm Rec'd call from Robert P.

'Robert Poley' @ 928-445-0356.

8-16-17 - NEW COMPLETE WVR WAS REC'D.

#7016-1370-0000-0318-4939

Mailed 8-15-17 & REC'D BY BLM on 8-16-17 (P. Davis signed)

(4pm) I called Robert P.

We will process the Waiver we rec'd on 8/16/17 for 2018 since it listed all 8 claims, PB
FINE - TALK!

PB 8/31/17

Order Detail

Close

Transaction ID 4036934
 Order Type A
 Order Status P
 Order Date 08/08/2017
 Login ID 2450
 Login tcoladon

Receive Date 08/08/2017
 Receipt ID 3927383
 Reference Transaction
 Last Updated By 2450
 Last Update User tcoladon
 Last Update Date 8/8/17 15:02

Customer ID
 First Name GILES
 Middle Initial
 Last Name GOSWICK
 Company

Address 1 PO BOX 157
 Address 2
 City HUMBOLDT State AZ Zip -
 Country US
 Phone 928-925-4049

8-31-17

*2:54pm I spoke to Giles
 He will have Robert call me. Robert takes
 care of his paperwork. ok. etc*

Assignor ID
 First Name
 Middle Initial
 Last Name
 Company
 AR flag

Historical Order Number *3:59p I left a voice message on Mr. Goswick's phone*

Order Items

WAIVER FOR ALL 8-CLAIMS was Rec'd on 8/16/17.

	OITranID	XferOI	OrderID	Login	OI-Date	Type	Qty	UnitPrice	Total	BillNumber	BillLine	BIID	CostCtr	ReptO
1	8287692		4036934	tcoladon	08/08/2017	C	1.00	0.00	20.00				LLAZ920000	LLAZ92
2	8287693		4036934	tcoladon	08/08/2017	C	1.00	0.00	37.00				LLAZ920000	LLAZ92
3	8287694		4036934	tcoladon	08/08/2017	C	1.00	0.00	155.00				LLAZ920000	LLAZ92

Track Another Package +

Remove

Tracking Number: 70161370000003184939

Delivered

Updated Delivery Day: Wednesday, August 16, 2017

Product & Tracking Information

See Available Actions

Postal Product:
First-Class Mail®

Features:
Certified Mail™

See tracking for related item: 9590940216746053246086
(/go/TrackConfirmAction?tLabels=9590940216746053246086)

DATE & TIME	STATUS OF ITEM	LOCATION
August 16, 2017, 1:47 pm	Delivered, Left with Individual	PHOENIX, AZ 85004
Your item was delivered to an individual at the address at 1 47 pm on August 16, 2017 in PHOENIX, AZ 85004		
August 16, 2017, 9:21 am	In Transit to Destination	ON ITS WAY TO PHOENIX, AZ 85004
August 16, 2017, 8:08 am	Out for Delivery	PHOENIX, AZ 85004
August 16, 2017, 7 58 am	Sorting Complete	PHOENIX, AZ 85004

See More

Available Actions

Text Updates

Email Updates

See Less

Can't find what you're looking for?

Go to our FAQs section to find answers to your tracking questions

FAQs (<http://faq.usps.com/?articleId=220900>)

There's an easier way to track your packages.

Why jump from page to page to track packages being sent to you? With My USPS™, you can easily track all your packages in one place. Sign up to:

- Set up automatic email and text alerts, so you'll never have to manually track a package again
- Provide delivery instructions, so your carrier knows where to leave packages

Sign Up

(https://reg.usps.com/entreg/RegistrationAction_input?

app=UspsTools&appURL=https%
(https://www.usps.com/)

3A%2F%

HELPFUL LINKS

Contact Us [2Ftools.usps.com%
\(https://www.usps.com/help/welcome.htm\)](https://www.usps.com/help/welcome.htm)

Site Index [2Fgo%
\(https://www.usps.com/globals/site-index.htm\)](https://www.usps.com/globals/site-index.htm)

FAQs [2FTrackConfirmAction%
\(http://faq.usps.com/\)](http://faq.usps.com/)

21input%3FtRef%

3Dfullpage%26tLc%

3D2%26text28777%

3D%26tLabels%

3D70161370000003184939%

Copyright © 2017 USPS. All Rights Reserved.

252C)

ON ABOUT.USPS.COM

About USPS Home <http://about.usps.com/>

Newsroom <http://about.usps.com/news/welcome.htm>

USPS Service Updates <http://about.usps.com/news/service-alerts/welcome.htm>

Forms & Publications <http://about.usps.com/forms-publications/welcome.htm>

Government Services <https://www.usps.com/gov-services/gov-services.htm>

Careers <http://about.usps.com/careers/welcome.htm>

OTHER USPS SITES

Business Customer Gateway <https://gateway.usps.com/>

Postal Inspectors <https://postalinspectors.uspis.gov/>

Inspector General <http://www.uspsoig.gov/>

Postal Explorer <http://pe.usps.gov/>

National Postal Museum <http://www.postalmuseum.si.edu/>

Resources for Developers <https://www.usps.com/webtools/welcome.htm>

LEGAL INFORMATION

Privacy Policy <http://about.usps.com/who-we-are/privacy-policy/privacy-policy-highlights.htm>

Terms of Use <http://about.usps.com/termsfuse.htm>

FOIA <http://about.usps.com/who-we-are/foia/welcome.htm>

No FEAR Act EEO Data <http://about.usps.com/who-we-are/no-fear-act/welcome.htm>



(https://www.facebook.com/USPS?rf=108501355848630)



(https://twitter.com/usps)



(http://www.pinterest.com/uspsstamps/)



(https://www.youtube.com/usps)

UNITED STATES DEPARTMENT OF THE INTERIOR
BUREAU OF LAND MANAGEMENT

MC NATIONWIDE CLAIMANT LISTING
August 31, 2017

Cust	AZ CLAIMANT	National Total
GOSWICK GILES W PO BOX 157 HUMBOLDT, AZ 86329-0157	8	8

NOTICE!!

These documents have been scanned!

Do not place un-scanned documents beneath this notice!

Do not remove this notice from this file!

GPO Jacket No. 560-102
Print Order 61540
Rise Business Services, LLC
Job=AZ15 4/29/2019



Box Number= AZ15006



Claim Begin-End: AMC445338-AMC445338

5 Miscellaneous



AZ15006-8

AMC450400-AMC453366

**NO
DOCUMENTS
FOUND**

NO DOCUMENTS FOUND
NO DOCUMENTS FOUND

NOTICE!!

These documents have been scanned!

Do not place un-scanned documents beneath this notice!

Do not remove this notice from this file!

GPO Jacket No. 560-102
Print Order 61540
Rise Business Services, LLC
Job=AZ15 4/29/2019



Box Number= AZ15006



Claim Begin-End: AMC445338-AMC445338

6 Location Notices-Amendments and Supporting Documents



AZ15006-8 AMC450400-AMC453366

MINING CLAIM STATUS REPORT

Data Entered: 8/11/17 ram

MTP Checked By: 8/11/17 RAM

GEO Checked By: 8/11/17 Ram

LEAD SERIAL NUMBER: AMC 445338 thru AMC _____

NUMBER OF CLAIMS & TYPE:

1 LODE
 _____ PLACER
 _____ ASSOCIATION PLACER
 _____ MILL SITE
 _____ TUNNEL SITE

CHARGES:

Processing Fee @ \$20 = \$ 20
 Location Fee @ \$37 = \$ 37
 Maintenance Fee @ \$155 = \$ 155
 Add'l Maint Fee for Assoc Placer = \$ _____
SUBTOTAL \$ _____
 Other Fees \$ _____
 Other Fees \$ _____
TOTAL \$ 212

TOTAL ACREAGE: _____ Per Claim
(Placer Only)

NUMBER OF LOCATORS: _____

DOCUMENTS RECEIVED VIA: Over-the-Counter Mail TIMELY FILED: Yes No

LEGAL DESCRIPTION: T 125N R 1W SEC 25
 T _____ R _____ SEC _____
 T _____ R _____ SEC _____
 T _____ R _____ SEC _____
 T _____ R _____ SEC _____

BLM FOREST SERVICE _____ SUBJ TO PL 359: Yes No
WILDERNESS AREA _____

SPLIT ESTATE: N/A SX PX OTHER _____
SRHA Was proper Notice filed if located on SHRA Land? Yes No

RECONVEYED MINERALS ON BLM LAND REQUIRE OPENING ORDER FROM 1944 TO 1993:
Open to Entry On _____ N/A

COMMENTS/STATUS: VOID PARTIALLY VOID PVT MINERALS WITHDRAWN LANDS
OTHER NO RIGHTS EXTENDED TO PORTIONS OVERLAPPING PATENTED LAND. PATENTS #42113, #672451. AM

Claimant acknowledges that portions of the following claim(s) site(s) may be void or voidable.

Printed Name of Claimant _____ Signature of Claimant _____

*****FINAL ADJUDICATION*****

DATE 4/19/2018 INITIALS RM

AMC 445338

THIS IS A CONFORMED COPY OF INSTRUMENT/
RECEPTION # 2017-0038275
RECORDED ON 7/27/17 AT 4:21 PM
LESLIE M. HOFFMAN, YAVAPAI CO. RECORDER
[Signature] DEPUTY

LOCATION NOTICE FOR LODE MINING CLAIM

NOTICE IS HEREBY GIVEN that the Mega Lotto
lode mining claim has been located
by Giles W. Goswick whose current mailing
address is P.O. Box 157
Humboldt, Arizona 86329

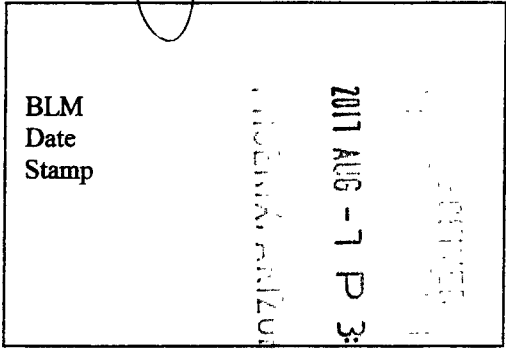

The general course of this claim is Southwest to Northeast and it is situated in YAVAPAI
County, Arizona. This claim is 1495 feet in length and 600 feet in width. This claim runs
from the location monument on which this location notice is posted approximately 1295 feet in a

N45°E direction to the North end line and 200 feet in a 545°W direction to the
South end line. This claim is marked by six monuments, one at each corner and one at the center of each
end line of the claim.

The location monument on which this notice is posted is situated within Section 25, Township 12 1/2
N, Range 1 W, Gila Salt River Base and Meridian, Arizona and this claim encompasses portions
of the following quarter section (s), section (s), Township (s) and Range (s) NE 1/4 and NW 1/4
of Section 25, Range 1 West Township 12 1/2 North
Gila Salt River Base and Meridian, Arizona.

The locality of this claim with reference to some natural object or permanent monument and additional information
(if any) concerning its locality are as follows: the location monument is approximately
300 feet Northeast (N. 45° E) of the caved entrance of the mine
tunnel near the center of section 25 and 700 feet from the
South end center of Mega Lotto.

DATED AND POSTED on the ground this 21st day of July, 2017

LOCATOR (s) Giles W Goswick
Giles W Goswick

Form MCF100
Revised July 2005

ANCI445338

Mega Lotto MINING CLAIM MAP

Lode (X) Placer ()

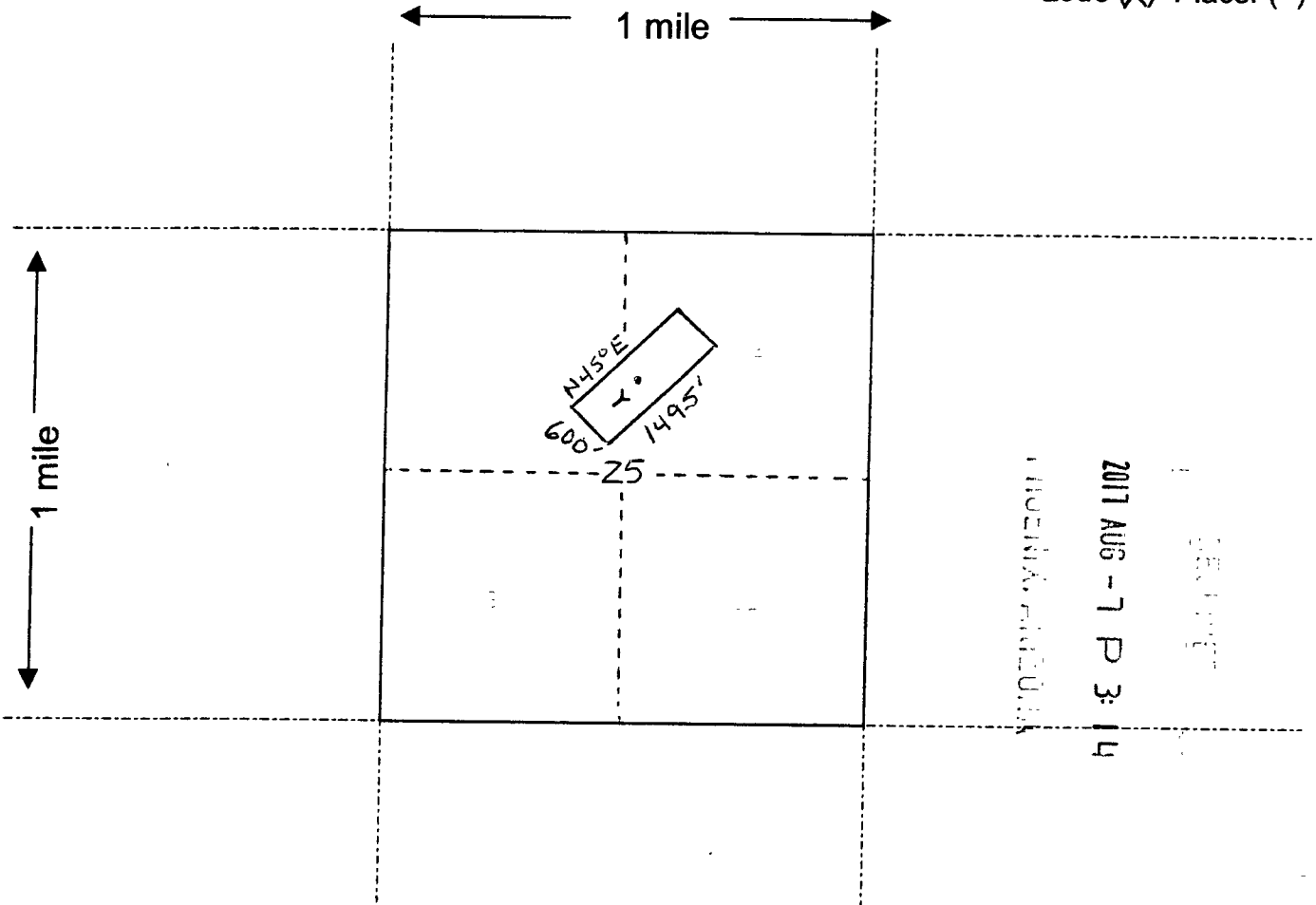

Scale : 1" = 2000 feet



1. The above map depicts the Mega Lotto mining claim, which is located in Section (s) 25, Township 12 1/2 North Range 1 West, Gila and Salt River Base and Meridian, YAVAPAI County, Arizona.

2. The type of corner and location monuments used are as follows: 2" x 2" wooden posts projecting at least four feet above the ground.

3. The bearings and distances in degrees and feet between claim corners are as depicted on the map. And As follows: The Mega Lotto lode claim is 1495 feet long and 600 feet wide and bears N45°E from endcenter to endcenter. Form MCF100a Revised July 2005

This form is available from the **Arizona Department of Mines & Mineral Resources** and may be reproduced.

AMC445338

Giles W. Goswick
P.O. Box 157
Humboldt, AZ 86329
ph. 928.925.4049

August 3rd, 2017

Bureau of Land Management
Arizona State Office
One North Central Avenue, Suite 800
Phoenix, AZ 85004-4427
Ph: 602.417.9528

Re: File and Record 1 Unpatented Lode Mining Claim

Dear Sir or Madam:

Enclosed is one Location Notice for a Lode Mining Claim I wish to file and record with your office. The claim is located in Yavapai County and has been recorded with the Yavapai County Recorders office with Book and Page noted on the conformed copies enclosed. Enclosed is a check for \$212.00 for the fees to process, locate and maintain one lode mining claim.

I am the owner of the patented properties adjacent to the Mega Lotto; the Hidden Treasure MS#1902 and Christmas Gift MS#3401 The Mega Lotto is located adjacent to but not overlapping the two patented mining claims. Two maps are enclosed to show the relationship of the properties and to aid in plotting on the master plats.

After filing and recordation please return the original copies of the Location Notice for Lode Mining Claim to the address above and a receipt for the filing fees with the BLM. Thank you for your help.

Sincerely,

Giles W. Goswick

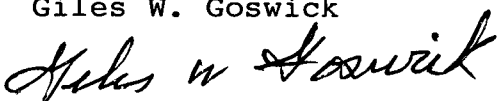

RECEIVED
BUREAU OF LAND MANAGEMENT
ARIZONA

2017 AUG -1 P 3: 14

ANCI45338



5N-R01W

S24-T12.5N-R01W

AHC 445338

1 inch = 800 feet

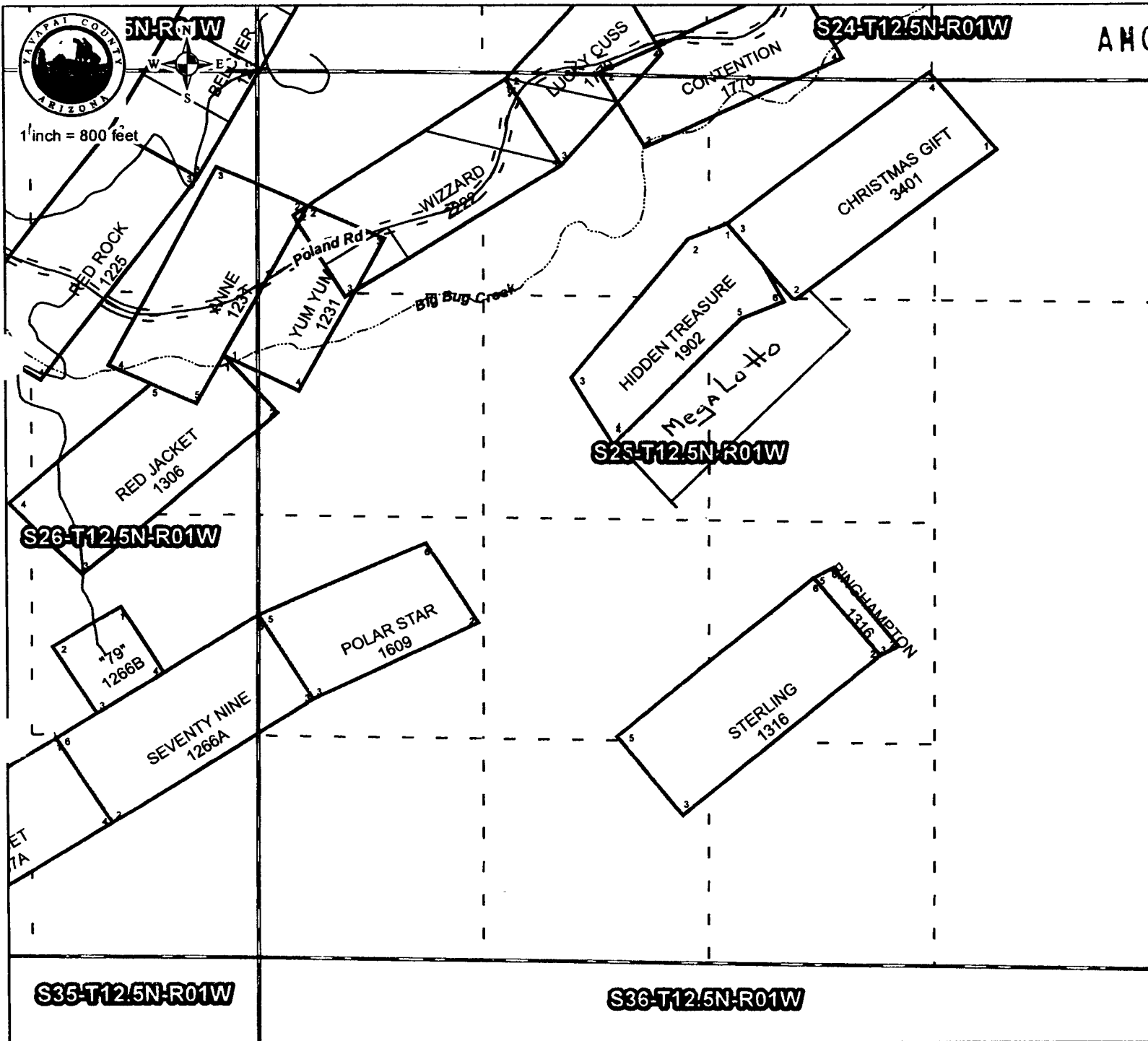

S06-T12N-R01E

Legend

- Asr Parcel Lines
- Asr Historical Lot Lines
- TYPE
- Dedicated Trail
- Easement Centerline
- Easement Edge
- Historical Lot Lines
- Road Centerlines
- Ephemeral Wash
- Intermittent Creek
- Intermittent River
- Irrigation
- Perennial Creek
- Perennial River
- Sections
- Mining Claims

RECEIVED
 PHOENIX, ARIZONA
 3:14

YAVAPAI COUNTY ASSUMES NO RESPONSIBILITY FOR ANY ERRORS, OMISSIONS AND/OR INACCURACIES IN THIS MAPPING PRODUCT. THIS PRODUCT IS FOR INFORMATIONAL PURPOSES AND MAY NOT HAVE BEEN PREPARED FOR OR BE SUITABLE FOR LEGAL, ENGINEERING OR SURVEYING PURPOSES. USERS OF THIS INFORMATION SHOULD REVIEW OR CONSULT THE PRIMARY DATA AND INFORMATION SOURCES TO ASCERTAIN THE USABILITY OF THE INFORMATION.

Date: 8/1/2017

AHO 445338

Cor. Twp. 12 S. R. 12 E. N. 21 S.

Christmas Gift
MS # 3401

MS # 1902
HIDDEN TREASURE

Mega Lotto
Lode Mining Claim

Unsurveyed Land.
Approximately 71.12 A. P. L. W.

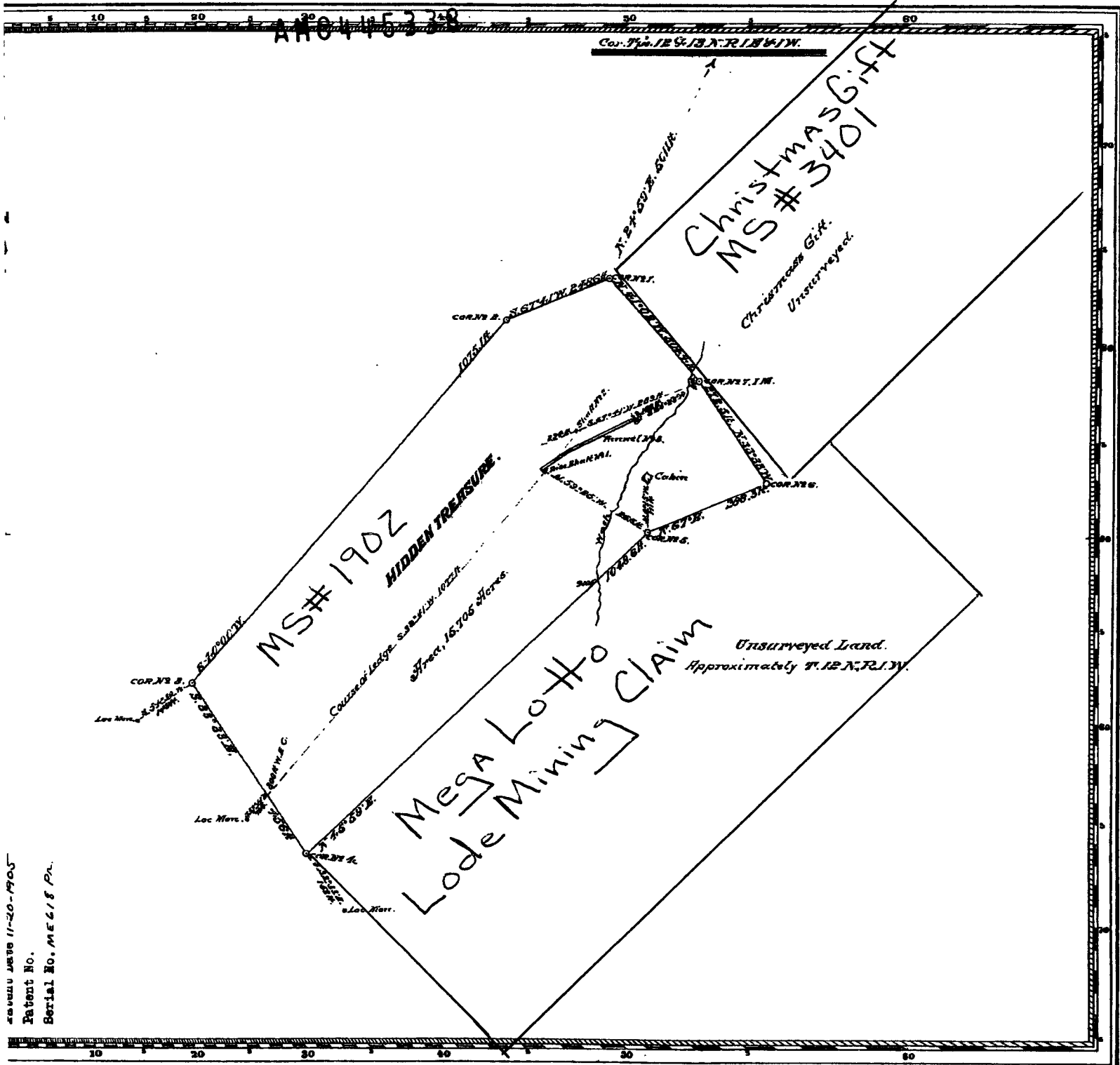

Claim Located January 1st, 1892

Mineral Survey No 1902

Lot No

Prescott

Land Di

PLAT
OF THE CLAIM OF
GEORGE WHITAKER,
KNOWN AS THE
HIDDEN TREASURE,

IN BIG HORN COUNTY, MINING DISTRICT OF ARIZONA
Containing an Area of 16,706
Scale of 200 Feet to the inch.
Variation 15 1/2'
SUBSIDED JANUARY 15-16 1902
William H. Merritt
U.S. Deputy Mineral

The Original Field Notes of the Survey of the Mining Claim
George Whitaker,
known as the
Hidden Treasure.

from which this plat has been made under my direction have been examined and approved, and are on file in this office, and I hereby certify that they furnish such an accurate description of said Mining Claim, as will, if incorporated into a plat, serve fully to identify the premises, and that such plat is made therein, in natural objects or permanent monuments as will perpetuate, and for the case thereof.

I further certify that Five Hundred Dollars worth of labor has been expended on improvements made upon said Mining Claim, by claimant, or his grantors, on said improvements consist of Disc. Sh. at 101 ft. 6 in. and 30 ft. Sh. at 112 ft. 4 in. 40 ft. 4 in. and 120 ft. 2 in. of 17 1/2, S. A. R. P. O. R. Long. value, 1320 ft.

that the location of said improvements is correctly shown upon this plat, and that no portion of said labor or improvements has been included in the estimate of expenses upon any other claim.

And I further certify that this is a correct plat of said Mining Claim made in conformity with said original field notes survey thereof, and the same is hereby approved.

U.S. Surveyor General's Office. Frank S. ...
Phoenix, Arizona. U.S. Surveyor General
March 27th, 1902. Arizona

Patent No. ...
Serial No. ME 618 P.

DEPARTMENT OF INTERIOR
BUREAU OF LAND MANAGEMENT

Input Parameters for Geographic Report with Land

System Id = CR

Admin State = AZ

Geo State =

Casetype Begins With

Case Disp Txt = AUTHORIZED, CANCELLED, EXPIRED, PENDING, REJECTED, RELINQUISHED, WITHDRAWN

Mer Twp Rng =

Section =

Mtrs = 14 0122N 0010W 025, 14 0122N 0010W 999

Commodity =

Commodity Txt =

Pending Org =

Pend Org Decode =

Total Rows Returned: 1

RUN TIME: 07:28 AM

UNITED STATES DEPARTMENT OF INTERIOR
BUREAU OF LAND MANAGEMENT
GEOGRAPHIC REPORT WITH LAND
Sorted by Serial Number

RUN DATE: 08/11/2017
Page 1 of 1

Serial Number: AZA 024110PT
Total Case Acres: 80.590

<u>Casetype</u>	<u>Case Disp</u>	14	0122N	0010W	<u>Sect</u>	<u>Sur Typ</u>	<u>Sur Num</u>	<u>Suff</u>	<u>Subdivision</u>	<u>Act Pend</u>
220200	AUTHORIZED				025	FF		1	PART MS 3401;	

TOWNSHIP 12½ NORTH RANGE 1 WEST OF THE GILA AND SALT RIVER MERIDIAN, ARIZONA

YAVAPAI COUNTY

STATUS OF PUBLIC DOMAIN
LAND AND MINERAL TITLES

RESURVEY		ORIGINAL SURVEY		
TRACT NO	T	R	SEC	SUBDIVISION

FOR ORDERS AFFECTING DISPOSAL OR USE OF
UNIDENTIFIED LANDS WITHDRAWN FOR CLASSIFICATION,
MINERALS, WATER AND/OR OTHER PUBLIC PURPOSES,
REFER TO INDEX OF MISCELLANEOUS DOCUMENTS

All Tps included in Well Prescott NF Proc 6 10/21/1899

DIST NO 2

MDS 223 W1/2
224 E1/2

A 0460 PL 359
Secs 22 - 24

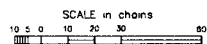
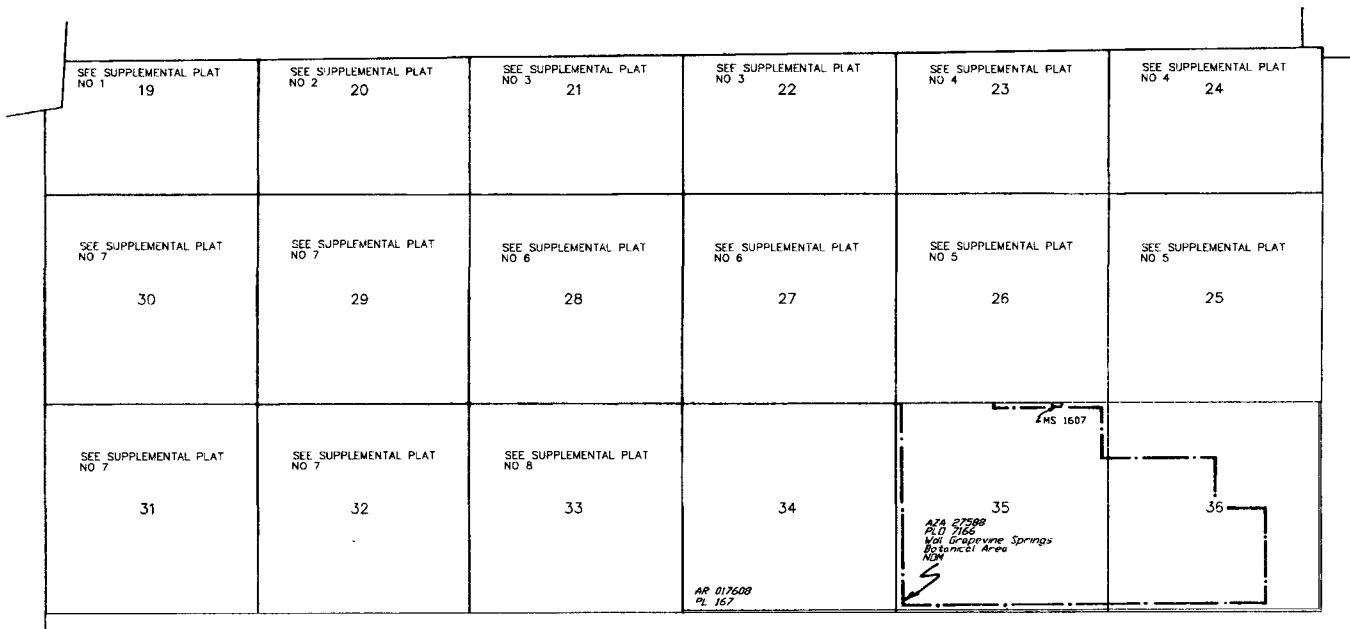

WARNING STATEMENT
This plot is the Bureau's Record of Title and should be used only as a graphic display of the township survey data. Records hereon do not reflect title changes which may have been affected by lateral movements of rivers or other bodies of water. Refer to the coastal surveys for official survey information.

CURRENT TO	GS	T	12½ N
2-9-2004	PV	R	1 W

Giles W. Goswick
P.O. Box 157
Humboldt, AZ 86320

7016 1370 0000 0318 4922
PHOENIX
AZ 852
04 AUG 17
PM 9 L



1013



85004

U.S. POSTAGE
PAID
PRESCOTT, A.
86303
AUG 04, 17
AMOUNT

\$6.80
R2304M115483-55

RECEIVED

2017 AUG -7 P 3:14

PHOENIX, ARIZONA

Bureau of Land Management
Arizona State Office
One North Central Avenue, Suite 800
Phoenix, AZ 85004-4427

**RETURN RECEIPT
REQUESTED**

85004-442700

